

MISSA PRO DEFUNCTIS — *Agnus Dei*

162



A -gnus De- i, * qui tollis peccá-ta mundi: dona e-



is réqui- em. Agnus De- i, * qui tollis peccá-ta mundi:

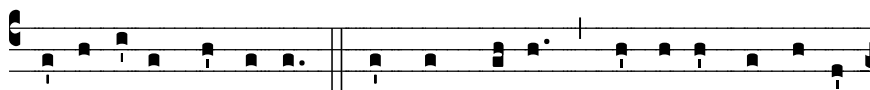

dona e- is réqui- em. Agnus De- i, * qui tollis peccá-ta



mundi: dona e- is réqui- em ** sempi-térnam.

Lamb of God, Who takest away the sins of the world, grant them rest. Lamb of God, Who takest away the sins of the world, grant them rest. Lamb of God, Who takest away the sins of the world, grant them rest eternal.